

Location plan

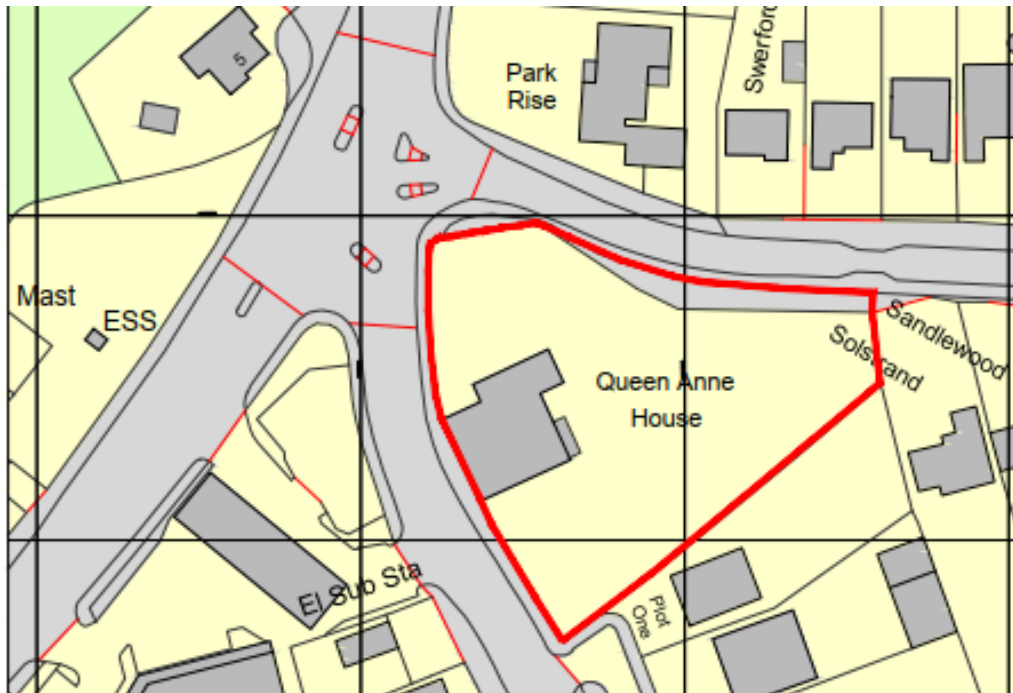

Block plan



Queen Anne House: existing elevations



Existing front (Bridge Road) elevation scale A1 1:100, A3 1:200



Existing rear (East) elevation scale A1 1:100, A3 1:200



Existing side (North) elevation scale A1 1:100, A3 1:200



Existing side (South) elevation scale A1 1:100, A3 1:200

Queen Anne House: existing floor plans



Existing ground floor scale A1 1:50, A3 1:100

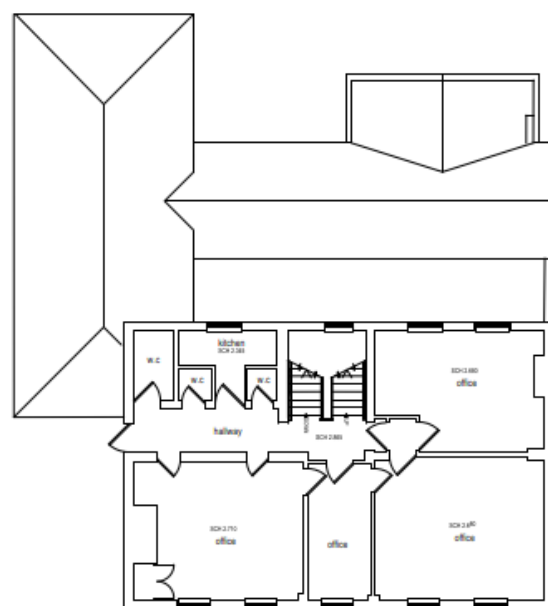

Existing first floor scale A1 1:50, A3 1:100

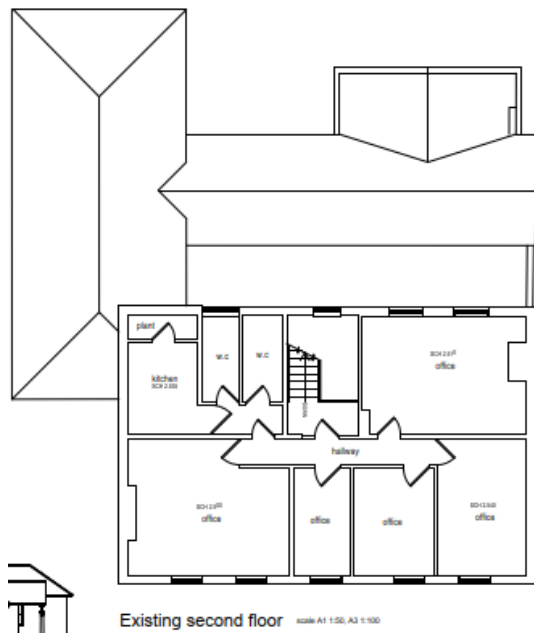

Queen Anne House: proposed elevations

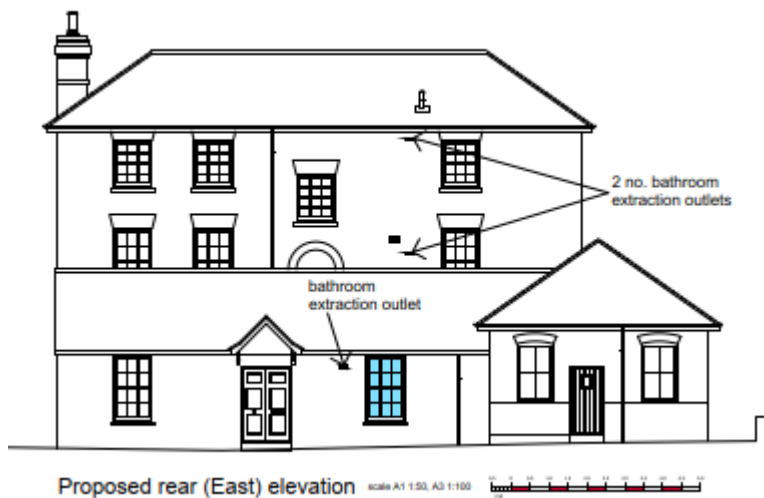
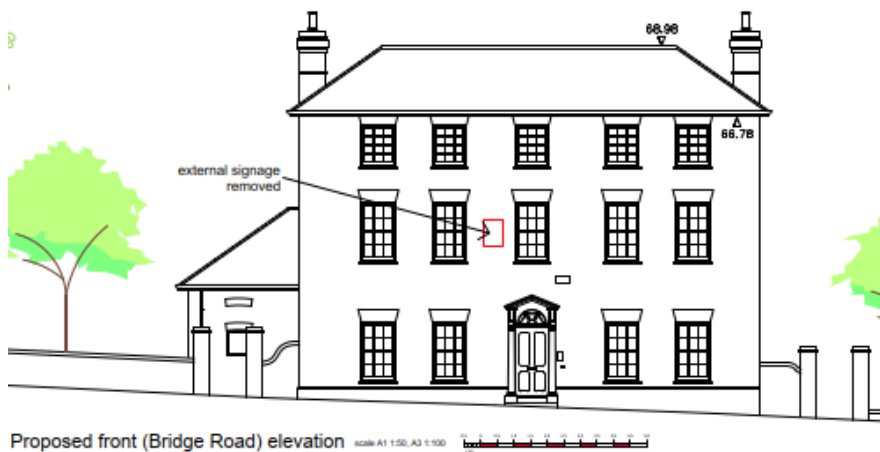

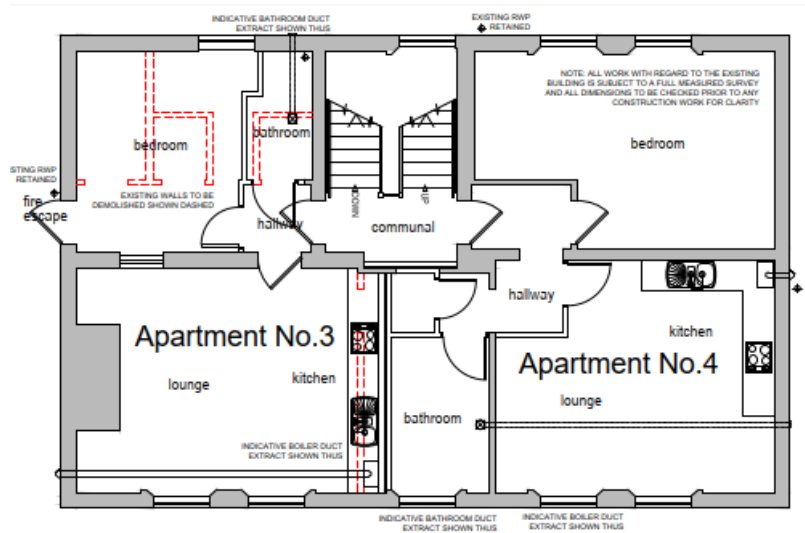

Proposed first floor (Queen Anne House) scale A1 1:50, A3 1:100

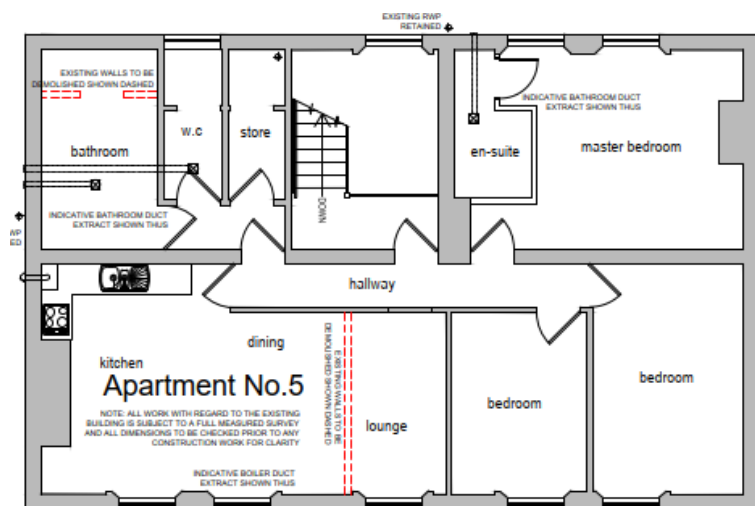

Proposed second floor (Queen Anne House) scale A1 1:50, A3 1:100

Unit 6: proposed floor plans and elevations

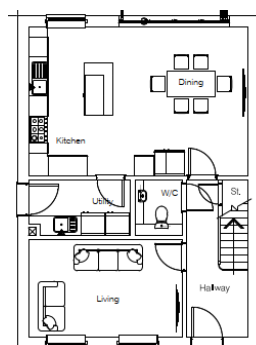

Ground floor (Unit 6)

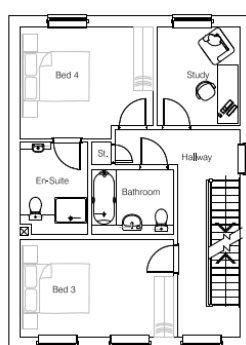

First floor (Unit 6)

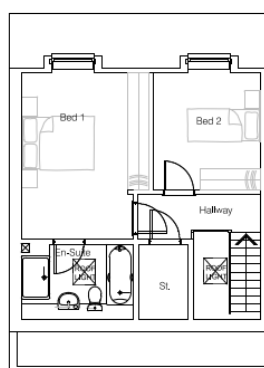

Second floor (Unit 6)

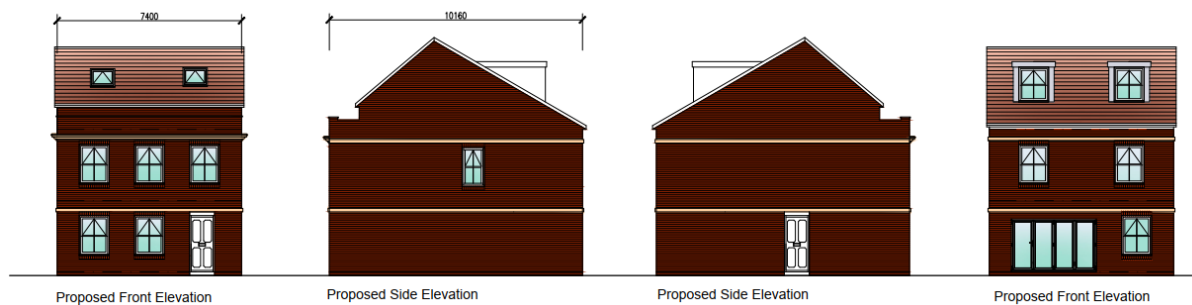

Units 7 and 8: proposed floor plans and elevations

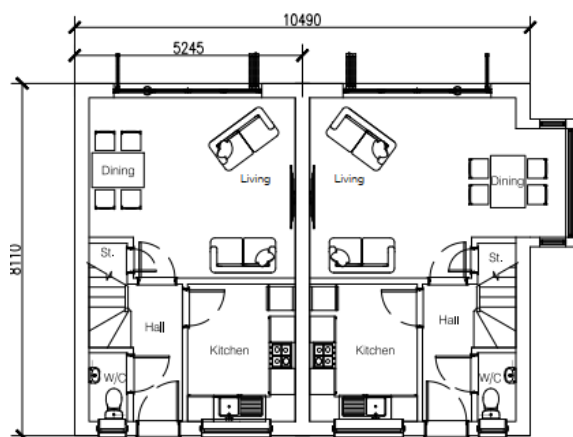

Ground floor plans (Units 7 & 8)

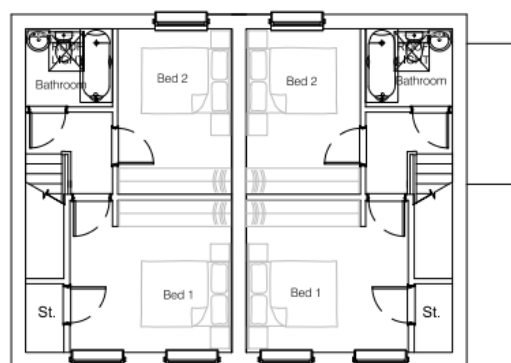

First floor plans (Units 7 & 8)

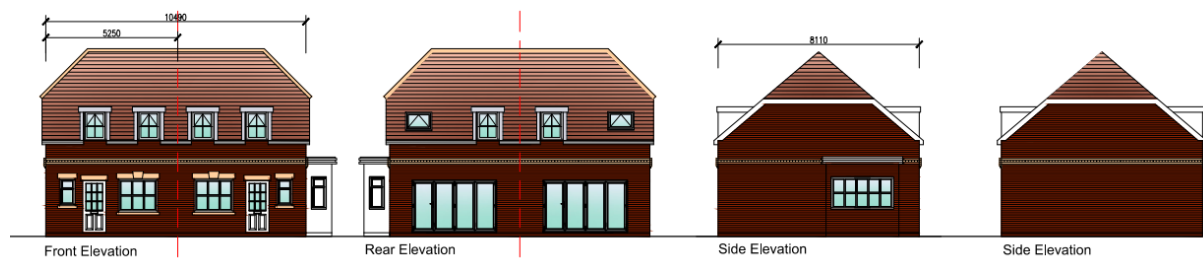

Unit 9: proposed floor plans and elevations

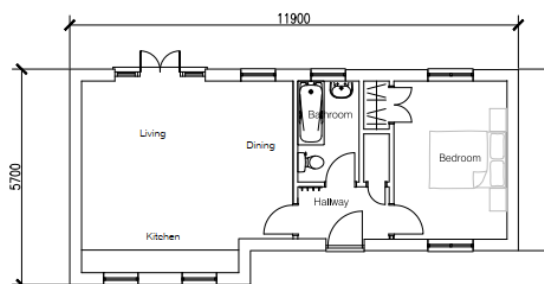

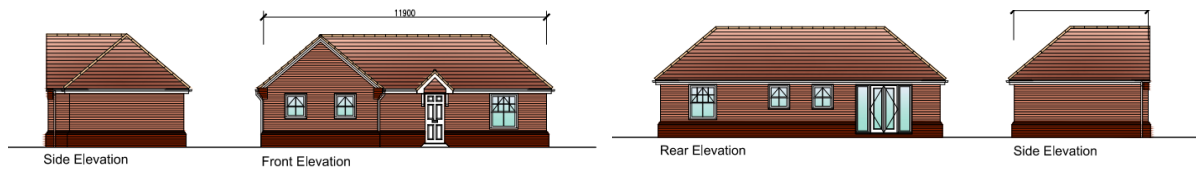

Perspectives





Site photos

View from Bridge Road



Central area of the site



Rear of Queen Anne House

